



Dear Past Supporter,

It's that time of year again!

Every year the parents and guardians of Uniontown High School Seniors work together to throw a Send Off Seniors (SOS) post-graduation party. The SOS party is a wonderful, alcohol and drug-free event for all graduating seniors. Your donations go towards purchasing items for the students to help them prepare for college life. Examples of things students receive are small kitchen appliances, bedding, printers, basic tools or vehicle essentials, like jumper cables and so much more. College, like everything else is so expensive these days, and this is a huge help to get them started!

We are busy planning fundraisers such as Paint my Driveway (Eagle Logo), Chili Feed, Raffles, Bake sales, etc.... To go along with these fundraisers, we are reaching out to the communities and businesses that our Uniontown families shop at and support throughout the year for help. If you're able, please consider contributing something to help make our event possible.

Ways to donate:

- 1.) Monetary donations (please make checks payable to UHS SOS Fund)
- 2.) Items that would make great gifts for a young person headed off to college or their first apartment on their own.
- 3.) Larger items that could be raffled off, or have tickets sold for.
- 4.) Silent auction items or gift baskets
- 5.) Gift cards or gift certificates

All donations can be mailed to: **Uniontown High School**
 ATTN: SOS Committee
 601 5th street
 Uniontown, KS 66779

Or please feel free to contact any of the committee members listed below and we can come pick them up from your place of business, at your convenience. We look forward to hearing from you and **THANK YOU** so much for your consideration!

Sincerely,

The SOS Committee:

Randi Coulter
atkins_randi@icloud.com
(620) 215-5692

Darcy Lee
darcybukowski@hotmail.com
(785) 383-1865

Kayla Greenway
kaylajgreenway4@icloud.com
(620)363-0195

Lori Davis
lori.belle72@yahoo.com
(620)223-9316

10/17/22



Send-Off-Senior DONATION FORM

Business name: _____.

Address: _____.

Phone: _____.

Contact Name: _____.

Contact Email: _____.

Item Donated: _____.

Donations can be made payable to: **UHS SOS Fund**

If mailing, please mail to: **Uniontown Highschool**

ATTN: SOS Committee

601 5th Street

Uniontown, KS, 66779

Your donation is valued at _____ is GREATLY appreciated!

Don't forget your donation is tax-deductible.

Thank You so much!!

Please return this form with your donation.

Division of Environment
Curtis State Office Building
1000 SW Jackson St., Suite 400
Topeka, KS 66612-1367



Phone: 785-296-1535
Fax: 785-559-4264
www.kdheks.gov

Janet Stanek, Acting Secretary

Laura Kelly, Governor

February, 2022

Please help us protect your health...

The U.S. Environmental Protection Agency (EPA) recently issued regulations requiring all public water supply (PWS) systems to develop a Lead Service Line Inventory (LSLI) of both water system owned and your privately owned service lines. Your PWS system must submit this inventory to the Kansas Department of Health and Environment (KDHE) by October 16, 2024.

Representatives of your water system may contact you in the near future to ask you to answer some questions such as the date your home was built or if you know what materials were used in your home's plumbing and service line, among other questions. Please take the time to respond to their inquiries as this will help determine if you or your family have a lead exposure risk. If you are unsure, your water system should be able to help identify materials. The goal is to remove all lead containing service lines to your home.

Piping containing lead can become a potential health risk in drinking water. Some homes (typically built before 1988 in Kansas) may have lead service lines on the customer's property that connect to your water system's main lines. On the back of this letter is a schematic of where lead sources in drinking water may be found.

Young children, infants, and fetuses are particularly vulnerable to lead in drinking water and water used for formula because the physical and behavioral effects of lead occur at lower exposure levels in children than in adults.

Additional information on the Lead and Copper Rule and identifying lead pipes and plumbing can be found on the KDHE website at: <https://www.kdhe.ks.gov/547/Lead-Copper-Rule>

Or at the EPA Website at: <https://www.epa.gov/dwreginfo/lead-and-copper-rule>

Kansans working together will get the lead out of our water systems.

Thank you for your cooperation,

Kansas Department of Health & Environment
Public Water Supply Section
1000 SW Jackson, Suite 420
Topeka, KS 66612
<https://www.kdhe.ks.gov/409/Public-Water-Supply>

Sources of LEAD in Drinking Water



Copper Pipe with Lead Solder Solder made or installed before 1986 contained high lead levels



Faucets: fixtures inside your home may contain lead



Galvanized pipe: Lead particles can attach to the surface of galvanized pipes. Over time, the particles can enter your drinking water, causing elevated lead levels



Lead Service Line: The service line is the pipe that runs from the water main to the home's internal plumbing. Lead service lines can be a major source of lead contamination in water.



Lead Goose Necks: Goose necks and pigtails are shorter pipes that connect the lead service line to the main.

MAIN WATER LINE

© 2011 The Environmental Protection Agency. All rights reserved. EPA-816-R-11-001

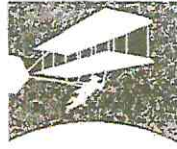

Chanute

a TRADITION of INNOVATION

The US EPA, in conjunction with KDHE are requiring all Public Water Supply systems to conduct a Lead Service Line Inventory of both the public and privately owned water services within our jurisdiction. We would like to stress to you that the City of Chanute currently and in the past has had no lead issues within our water supply system. Due to the corrosion control measures we currently use our water is well below any action or trigger levels set forth by the Lead and Copper rules. We are sending out this survey in our efforts to obtain information about the privately owned (customer side) service lines within the system. Please fill out this survey to the best of your knowledge. This information is crucial for us to complete our systems material evaluation. We greatly appreciate the members of our community that take time to participate in this important study. This study is available as an online format on the city website at (www.chanute.org/water). Along with this format are other useful links to help you identify your plumbing types. If you chose to use the paper format, please return this survey with your utility bill payment.

1. What is your street address?

2. What is your water service line material? Your water service line is the line running from the water meter into your house (often found entering house through basement wall, slab floor, or crawlspace).

- A. Copper pre-1982
- B. Copper post 1983 pre-1989
- C. Galvanized
- D. Pex
- E. PVC
- F. Unknown

3. What size pipe is your service line?

- A. ½"
- B. ¾"
- C. 1"
- D. Unknown

4. What year was your service line installed?

- A. Previous property owner had replaced, approximate year _____
- B. Current property owner had replaced, approximate year _____
- C. Assumed to be original to house construction.

5. What type of structure is this address linked to?

- A. Single family residence
- B. Multi family residence
- C. Commercial Building
- D. Other

6. Do you have a point of use filter on a faucet, RO under sink filter system, or whole house water filter or softener in use?

- A. Yes. If so, list the type(s) of filtration you have in use _____
- B. No
- C. Unknown

7. What is the "most common" plumbing material used inside your house?

- A. Copper pre-1982
- B. Copper post 1983 pre-1989
- C. Galvanized
- D. Pex
- E. Pvc
- F. CPVC
- G. HDPE
- H. LEAD
- I. Unknown

8. What is the second most common plumbing material used inside your house?

- A. Copper pre-1982
- B. Copper post 1983 pre-1989
- C. Galvanized
- D. Pex
- E. Pvc
- F. CPVC
- G. HDPE
- H. LEAD
- I. Unknown

9. Have you had any major plumbing projects completed on your home? Circle YES or NO.

- A. If yes, what is the estimated date of completion
- B. If yes, what was the Project scope

10. What year range was your plumbing installed?

- A. Before 1989
- B. Between 1989 and 2014
- C. After 2014
- D. unknown

11. What year was your home built?

- A. Date _____
- B. Date estimate _____
- C. Unknown

Division of Environment
Southeast District Office
308 W 14th Street
Chanute, KS 66720



Phone: 620-431-2390
Fax: 620-431-1211
KDHE.SEDOADMIN@KS.GOV
www.kdheks.gov

Janet Stanek, Secretary

Laura Kelly, Governor

October 31, 2022

Ms. Sally Johnson
City of Uniontown
P.O. Box 51
Uniontown, KS 66779

RE: Open Burn Site Approval No. 03-00-011005; City of Uniontown, Bourbon County, KS.

Dear Ms. Johnson,

On October 14, 2022 I conducted an annual inspection of the referenced open burn site. At the time of inspection, the site was found to be in compliance with your Open Burn Approval and the Kansas Open Burn Regulations.

Your cooperation with the Air Quality Program is appreciated. If you have any questions regarding this matter please contact me at (620) 860-7235, or e-mail Ryan.Jack@ks.gov

Sincerely,

A handwritten signature in black ink that reads "Ryan Jack".

Ryan E. Jack
Environmental Compliance Regulatory Specialist
Bureau of Environmental Field Services
Southeast District Office

cc: Bureau of Air, Topeka
SEDO File

RECEIVED
10/31/22

KANSAS DEPARTMENT OF HEALTH AND ENVIRONMENT

Bureau of Environmental Field Services

Kansas Open Burn Site Inspection Report

Facility Name: City of Uniontown OBS Approval No. 03-00-011005
Official Contact: Sally Johnson Telephone No: (620) 756-4742
Inspection Date: October 14, 2022 Inspected By: Ryan Jack
Mailing P.O. Box 51 Site Southeast of town
Address: Uniontown, KS 66779 Location: Next to waste water lagoons

Hours of Operation: Open to public.

Routine Inspection Complaint

	Yes	No	NA
1. Is the material stockpiled and dried to the extent possible and free of matter that will inhibit good combustion? <i>K.A.R. 28-19-647(e)(1)</i>	<input checked="" type="checkbox"/>	<input type="checkbox"/>	<input type="checkbox"/>
2. Is the burn pile free of heavy smoke producing materials, such as tires, oil, tarpaper or unauthorized solid waste? <i>K.A.R. 28-19-647(e)(2); K.A.R. 65-3409</i>	<input checked="" type="checkbox"/>	<input type="checkbox"/>	<input type="checkbox"/>
3. Is night time burning being conducted? <i>K.A.R. 28-19-647(e)(3)</i>	<input type="checkbox"/>	<input checked="" type="checkbox"/>	<input type="checkbox"/>
4. Is burning being done during inclement or foggy conditions or very cloudy days? <i>K.A.R 28-19-647(e)(4)</i>	<input type="checkbox"/>	<input checked="" type="checkbox"/>	<input type="checkbox"/>
5. Is burning taking place during periods of improper wind speed conditions? <i>K.A.R 28-19-647(e)(5)</i>	<input type="checkbox"/>	<input checked="" type="checkbox"/>	<input type="checkbox"/>
6. Is burning occurring within 1,000 feet of an occupied dwelling without notification to the occupant? <i>K.A.R 28-19-647(e)(6)</i>	<input type="checkbox"/>	<input checked="" type="checkbox"/>	<input type="checkbox"/>
7. Does burning create a traffic or safety hazard? <i>K.A.R 28-19-647(e)(7)</i>	<input type="checkbox"/>	<input checked="" type="checkbox"/>	<input type="checkbox"/>
8. If within 1000 feet of a roadway, are local traffic control authorities notified before burning begins? <i>K.A.R 28-19-647(e)(7)</i>	<input checked="" type="checkbox"/>	<input type="checkbox"/>	<input type="checkbox"/>
9. If burning is conducted within a mile of an airport, is the airport authority notified prior to burning? <i>K.A.R 28-19-647(e)(7)</i>	<input type="checkbox"/>	<input type="checkbox"/>	<input checked="" type="checkbox"/>
10. Is the burn supervised until the fire is extinguished? <i>K.A.R 28-19-647(e)(8)</i>	<input checked="" type="checkbox"/>	<input type="checkbox"/>	<input type="checkbox"/>
11. Are special conditions met as required in KDHE approval? <i>K.A.R 28-19-647(e)(10)</i>	<input type="checkbox"/>	<input type="checkbox"/>	<input checked="" type="checkbox"/>

Comments/Recommendations:

Date: _____

Operator: _____

Date: October 27, 2022

Inspector: Ryan Jack

KANSAS DEPARTMENT OF HEALTH AND ENVIRONMENT
DIVISION OF ENVIRONMENT
 Bureau of Environmental Field Services
 Air Quality Program
 Southeast District Office

Photos Have Not Been Altered Except for Size of Photo

Name of Site: City of Uniontown OBS **Source ID No.** 03-00-011005
Address: _____ **County:** Bourbon
Legal: Section 26, Range 22 East, Township 25 South **Taken By:** Ryan Jack

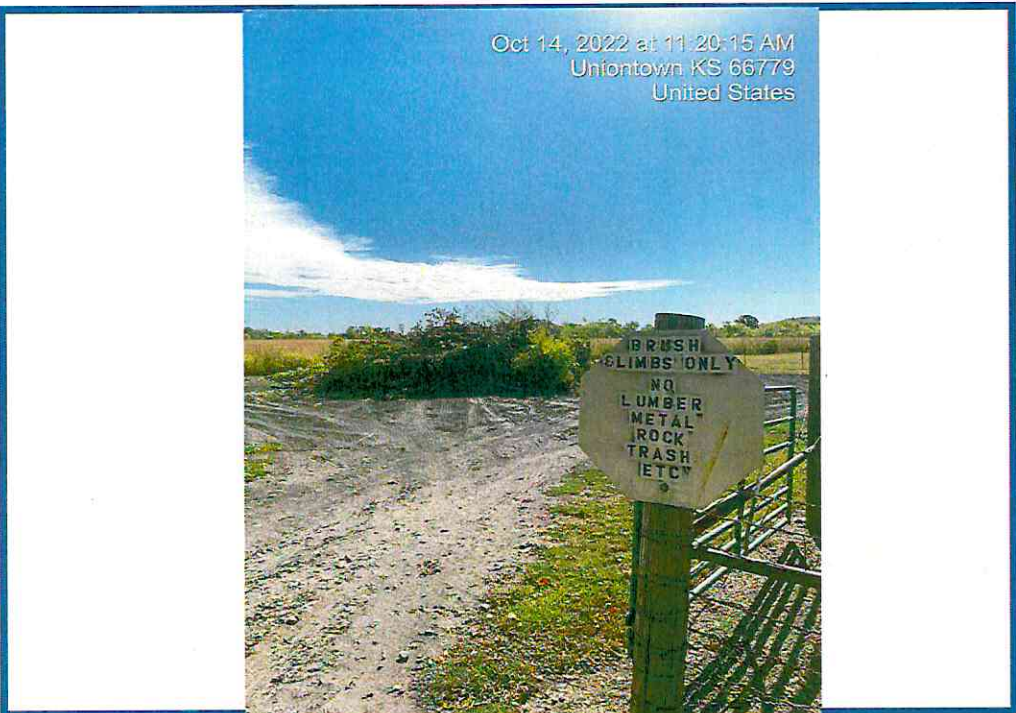

Picture No.: 1
Date: October 14, 2022
Time: 11:20 AM
General Direction Faced: SE
Weather Conditions: Sunny
Type of Camera: Iphone
Comments:
 A view of OBS and signage at gate.

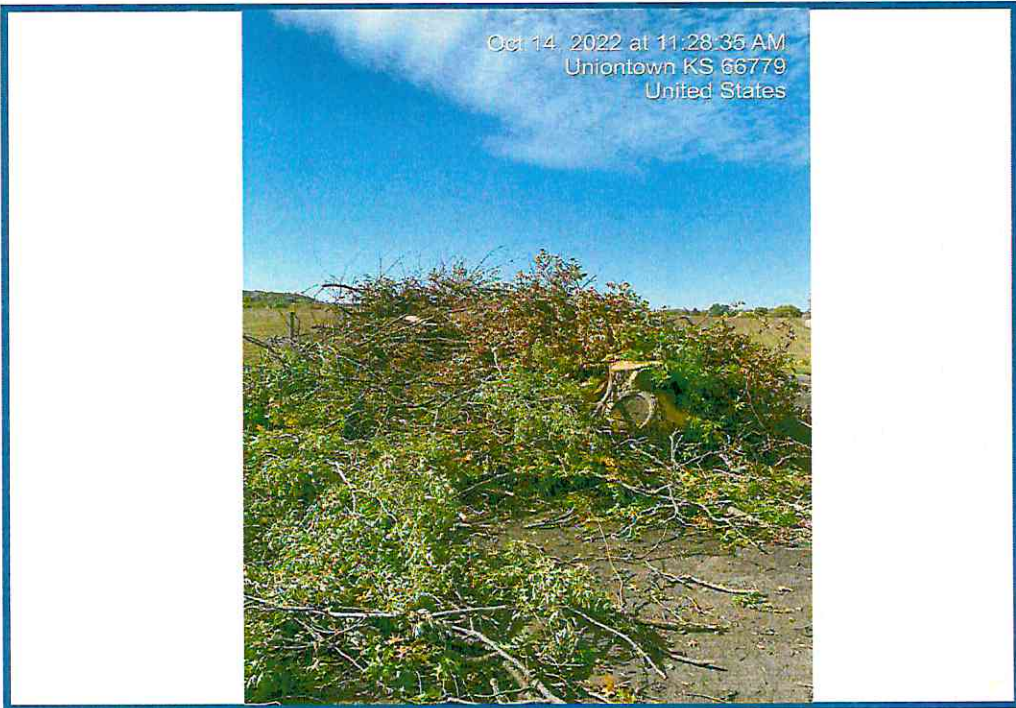

Picture No.: 2
Date: October 14, 2022
Time: 11:28 AM
General Direction Faced: SW
Weather Conditions: Sunny
Type of Camera: Iphone
Comments:
 A view of OBS with piled brush and limbs.

Kansas Department of Health and Environment

Open Burning Conditions Pursuant to K.A.R. 28-19-647(e)

Each open burning operation for which Department approval is required to be obtained shall be subject to the following conditions as provided in Kansas Administrative Regulations (K.A.R.) 28-19-647(e), as follows:

1. The person conducting the burn shall stockpile the materials to be burned, dry it to the extent possible before it is burned, and assure the pile is free of matter that will inhibit good combustion.
2. A person shall not burn heavy smoke producing materials including heavy oils, tires and tarpaper.
3. A person shall not initiate burning during the nighttime, which for the purpose of this regulation shall be defined as the period from two hours before sunset until one hour after sunrise. A person shall not add material to a fire after two hours before sunset.
4. A person shall not burn during inclement weather or foggy conditions or on a very cloudy day which are defined as days with no more than 0.7 cloud cover and with a ceiling of less than 2,000 feet.
5. A person shall not burn during period when surface wind speed is less than 5 mph or greater than 15 mph.
6. A person shall not burn within 1,000 feet of any occupied dwelling, unless the occupant of that dwelling has been notified before the burn is initiated.
7. A person will not conduct a burn which creates traffic or other safety hazards. If burning is to take place within 1,000 feet of the roadway, the person conducting the burning will notify the Highway Patrol, sheriff's office, or other appropriate state or local traffic control authority before burning begins. If burning is to take place within one mile of an airport, the persons conducting the burning will notify the airport authority before burning begins.
8. The person conducting the burn will ensure that the burning is supervised until the fire is extinguished.
9. The department may revoke any approval with a thirty (30) day notice.

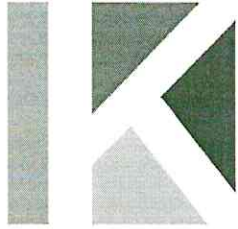

PRIMARY CONTACT INFORMATION FOR KANSAS MUNICIPAL GAS AGENCY (KMGA)

KMGA is requesting each member city to provide a **PRIMARY** contact for their city who KMGA will contact in the event of a natural gas emergency.

An event may include, but is not limited to, natural gas pricing, supply interruptions, and critical pipeline notice postings. In the event of a natural gas emergency, KMGA will notify your city's primary contact person.**

The assigned primary contact must be available 24 hours a day, 7 days a week**

**Your Primary contact will be our source for communicating information should an emergency event arise. Failure to provide a Primary contact, or ensure the primary contact is available 24/7, will frustrate communication efforts.

City Name	
------------------	--

Primary Contact:

Name		
Title / Position		
Cell #		
Email		

Prepared by _____ Date _____

Please return completed form by November 15, 2022 to:

KMGA Gas Supply
gassupply@kmea.com
913-677-0804 (fax)

If you have any questions, please contact:

Dixie Riedel
913-660-2916

Kay Forsen
816-729-7561